Lotissement ouest

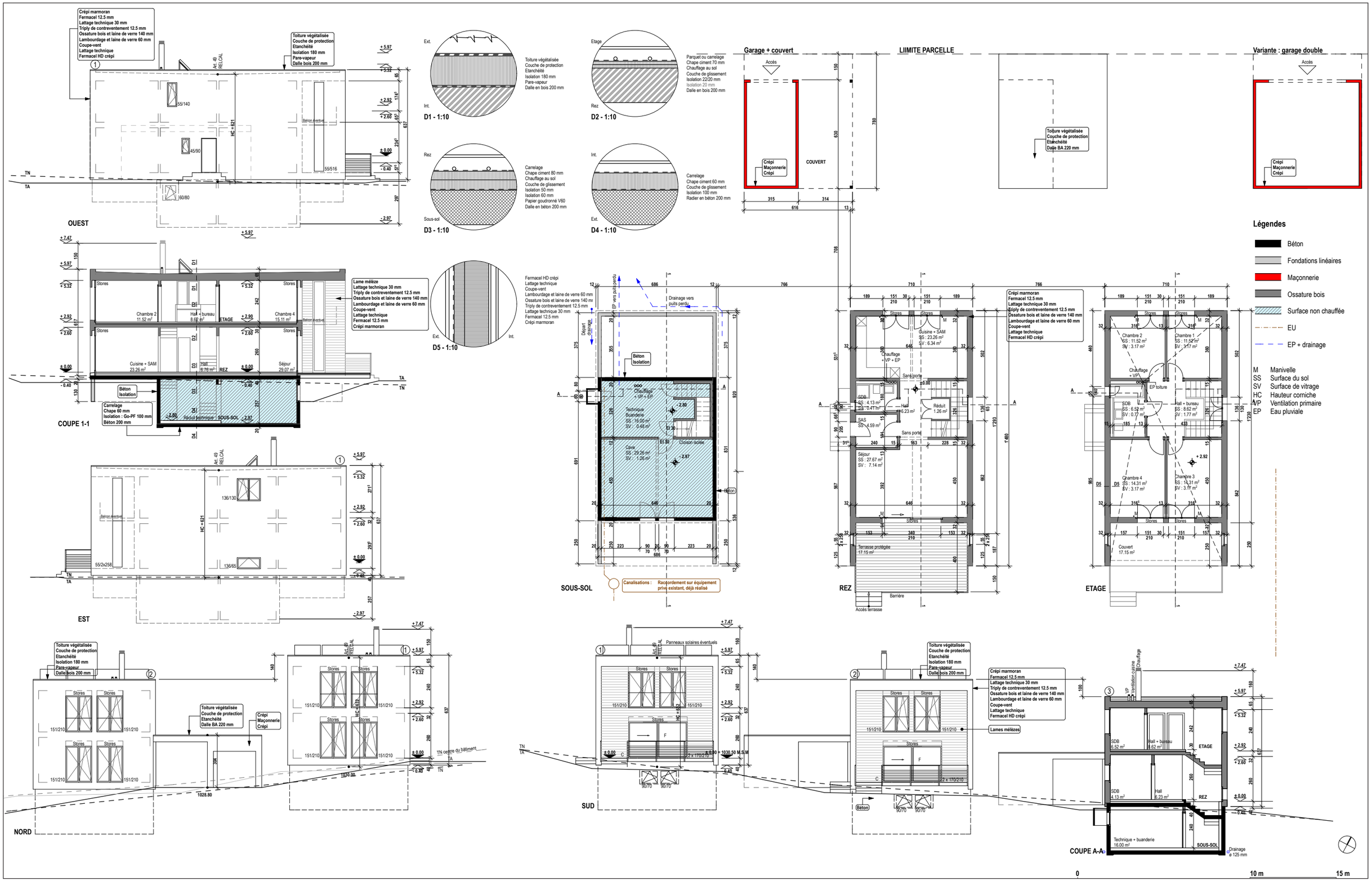
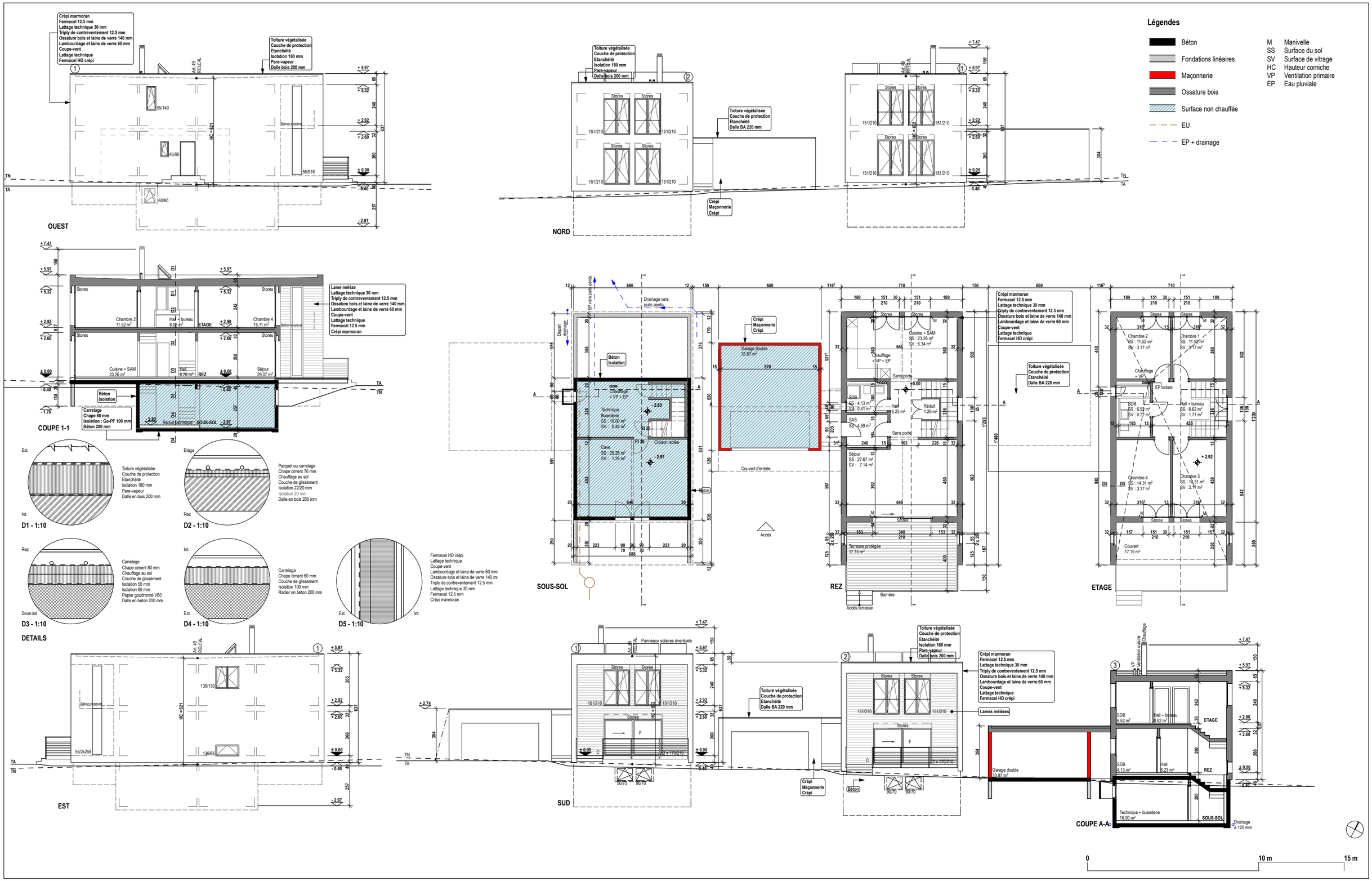
Lotissement est